

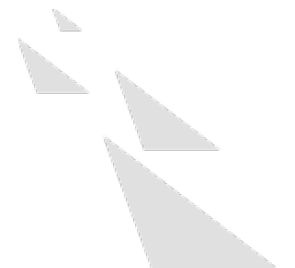

IMAN Report

India's Petcoke Imports &
Price

Aug 2020



India's Import of Petcoke (Monthly)

(Million Metric Tons)

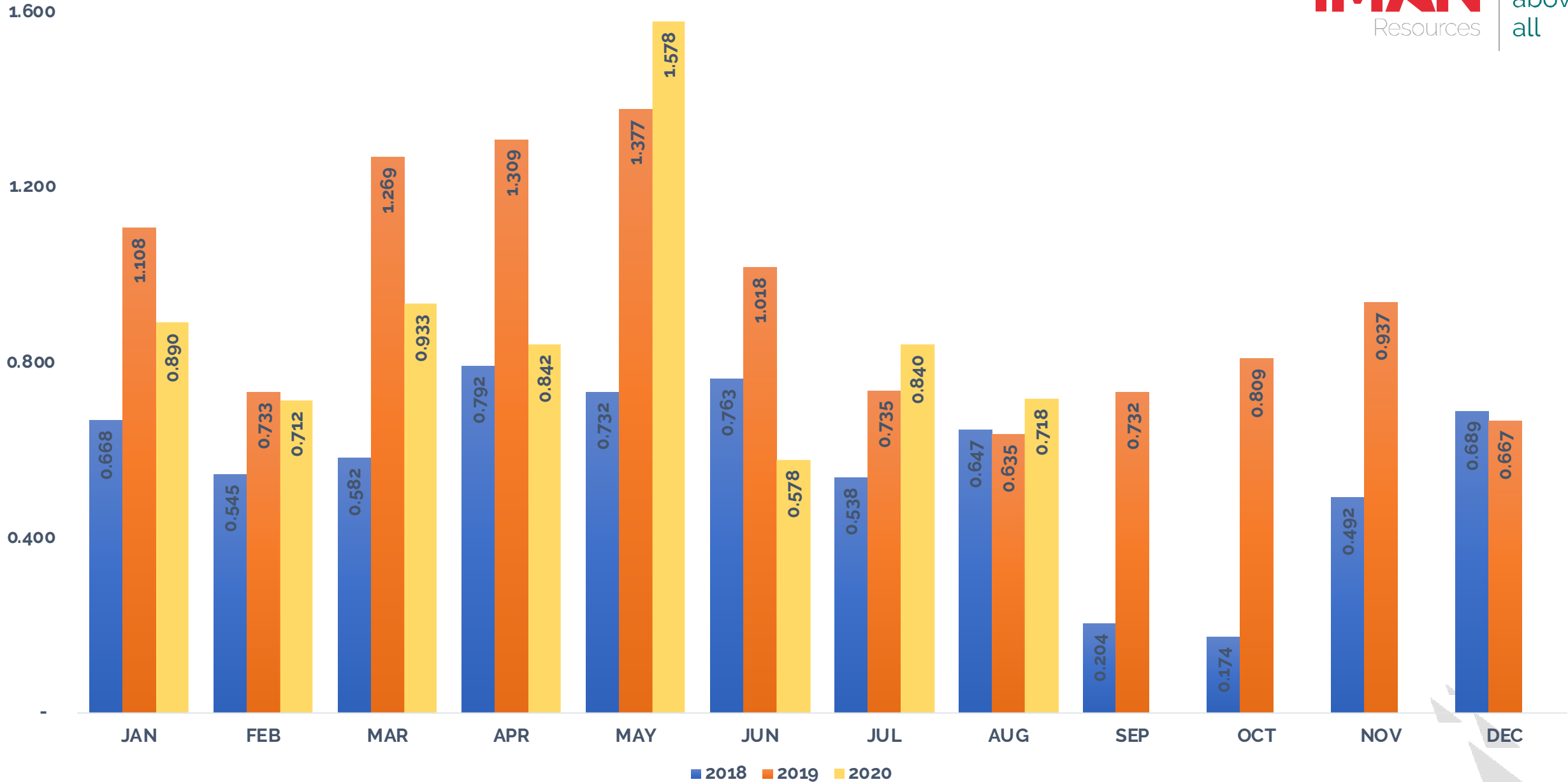

India's Pet Coke Imports (MoM)

Origin Wise

India's Pet Coke Import (Metric Tons)

	Aug-20	Aug-19	% Change	CY 2020 (Jan-Aug)	CY 2019 (Jan-Aug)	% Change
USA	276,837	335,658	(17.52)%	4811,318	4157,591	15.72 %
SAUDI ARABIA	271,693	209,406	29.74 %	1266,100	2621,918	(51.71)%
CHINA	12,000	42,373	(71.68)%	242,154	560,364	(56.79)%
OMAN	43,000	16,480	160.92 %	184,954	232,970	(20.61)%
INDONESIA	20,536	15,030	36.63 %	121,399	108,167	12.23 %
KUWAIT	30,930			88,381	78,351	12.80 %
NETHERLANDS				81,802		
UAE	15,074	6,700	124.99 %	64,562	14,601	342.19 %
SPAIN				60,496		
GERMANY	26,096	,001		55,722	61,188	(8.93)%
Other	21,376	9,829	117.48 %	114,019	349,315	(67.36)%
TOTAL	717,543	635,477	12.91 %	7,090,906	8,184,464	(13.36)%

India's Pet Coke Imports

(Origin Wise - Market Share)

India's Pet Coke Import (Metric Tons)

Resources

	CY 2018		CY 2019		CY 2020 (Upto 31st Aug)	
USA	3,073,935	45.02%	5,836,446	51.52%	4,811,318	67.85%
SAUDI ARABIA	2,164,618	31.71%	3,513,778	31.01%	1266,100	17.86%
CHINA	675,698	09.90%	661,867	05.84%	242,154	03.41%
OMAN	82,418	01.21%	357,754	03.16%	184,954	02.61%
INDONESIA	251,409	03.68%	146,328	01.29%	121,399	01.71%
KUWAIT	214,218	03.14%	141,599	01.25%	88,381	01.25%
GERMANY	100,196	01.47%	93,512	00.83%	55,722	00.79%
MALAYSIA	24,210	00.35%	98,370	00.87%	11,038	00.16%
CANADA		00.00%	149,439	01.32%		00.00%
NETHERLANDS	59,050	00.86%		00.00%	81,802	01.15%
UNITED KINGDOM	43,098	00.63%	57,233	00.51%	8,676	00.12%
UAE	27,000	00.40%	55,690	00.49%	64,562	00.91%
BRAZIL	,072	00.00%	64,674	00.57%		00.00%
ARGENTINA		00.00%	99,098	00.87%	24,766	00.35%
SPAIN		00.00%		00.00%	60,496	00.85%
Other	111,342	01.63%	53,645	00.47%	69,539	00.98%
TOTAL	6,827,264		11,329,431		7,090,907	

India's Pet Coke Imports

(Grade Wise - Market Share)



Trust above all

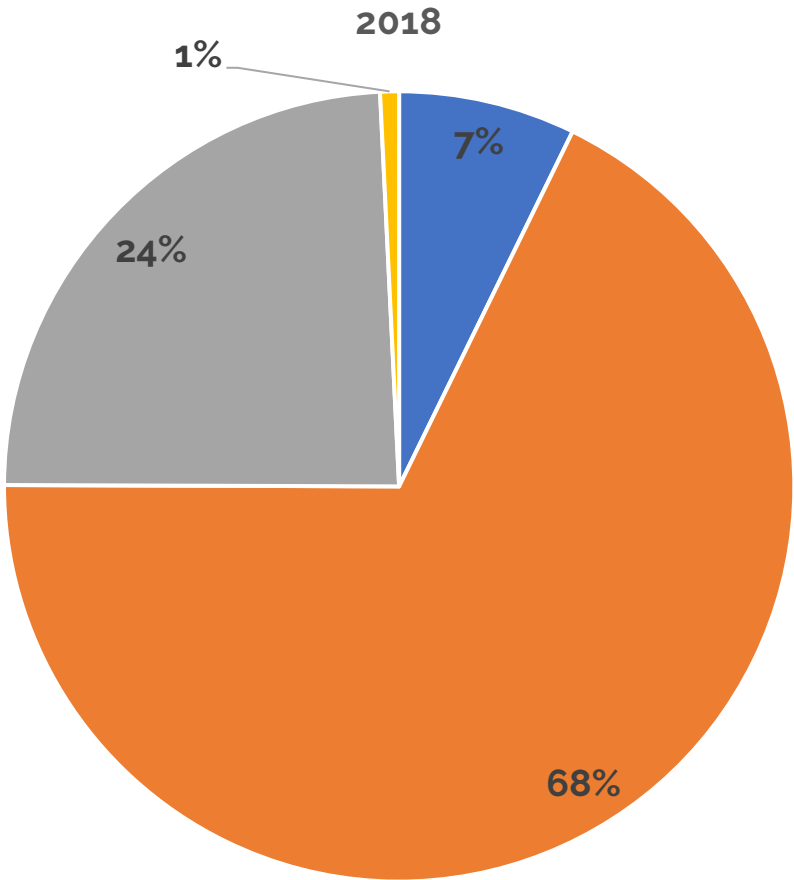

■ CPC ■ FUEL GRADE ■ ANODE ■ OTHER

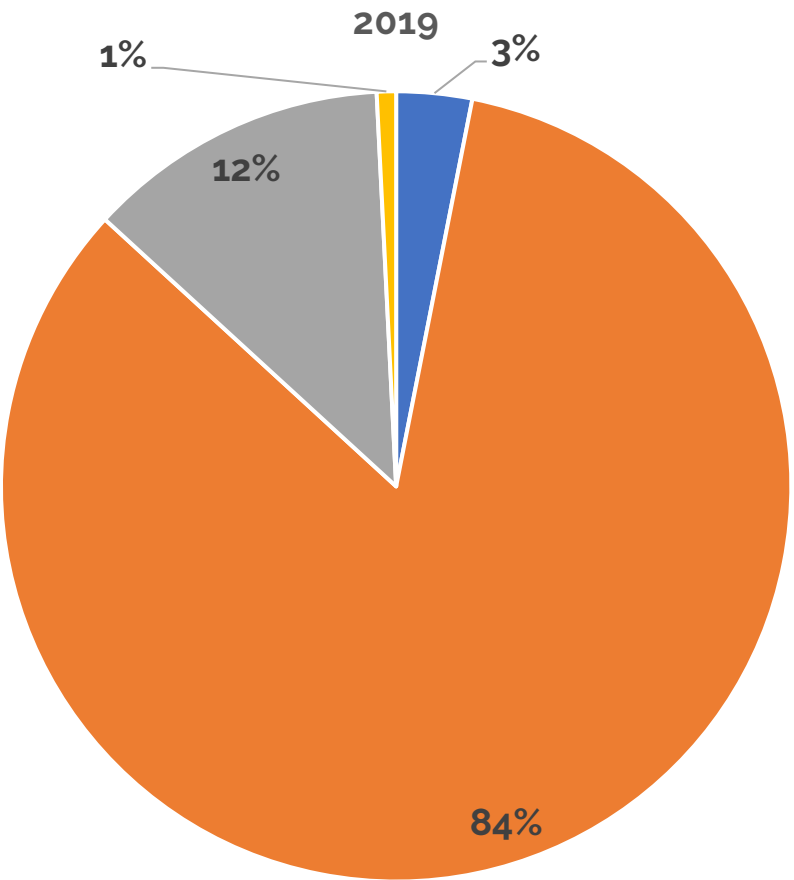

■ CPC ■ FUEL GRADE ■ ANODE ■ OTHER

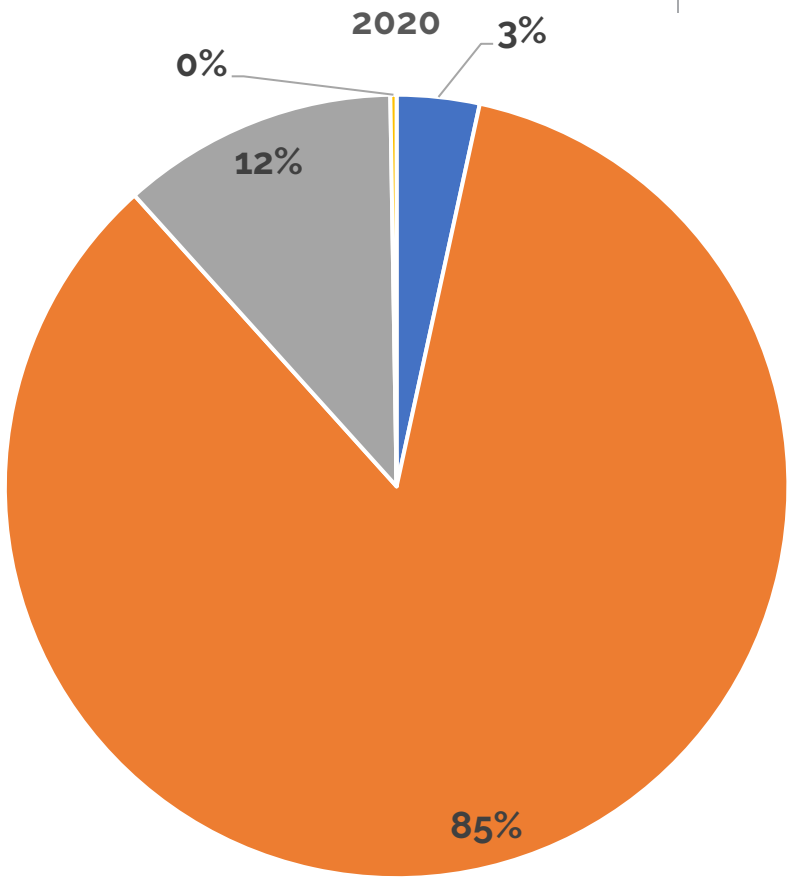

■ CPC ■ FUEL GRADE ■ ANODE ■ OTHER

Pet Coke International Price

(Per MT in USD CFR West Coast India)

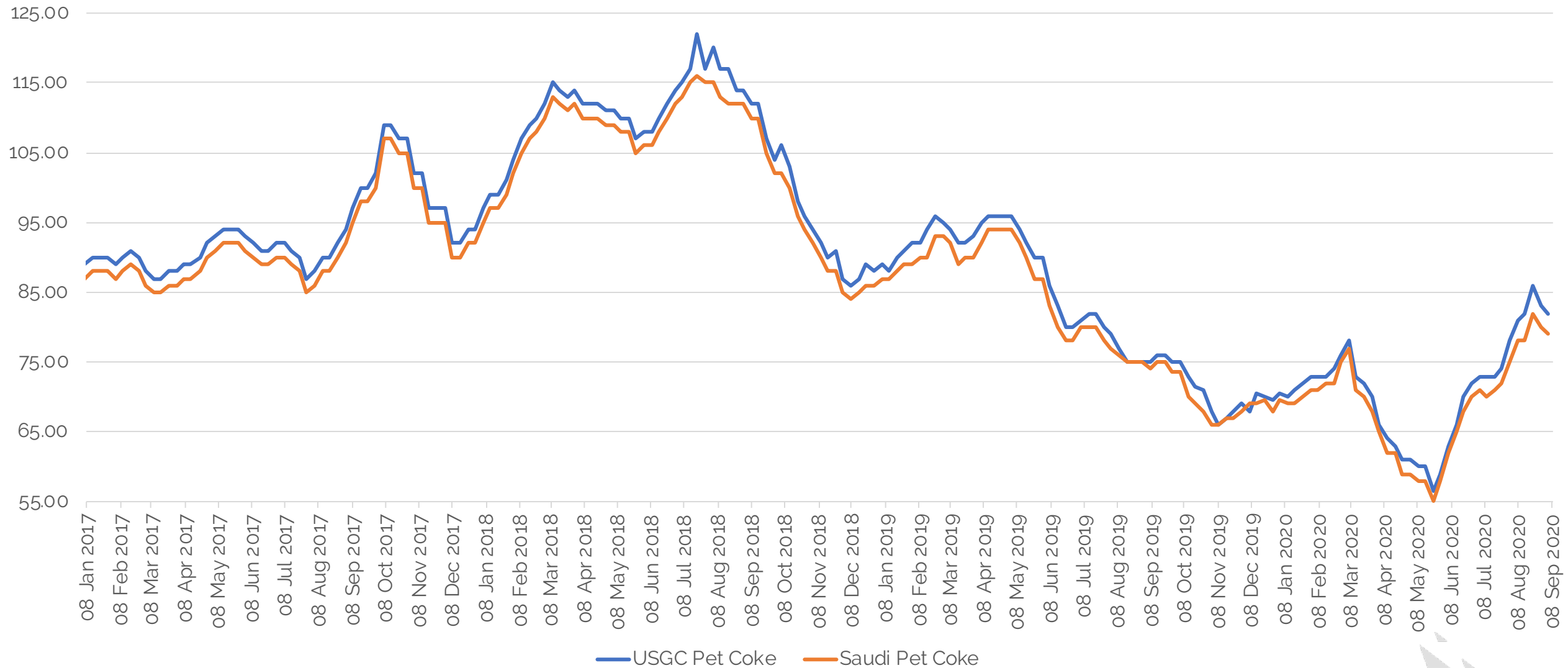

Pet Coke Domestic Price

(Per MT in INR Ex-Refinery)

Loading Period		May-20	Jun-20	Jul-20	Aug-20	Sep-20
Basic Price (per MT) (In INR)	RIL	5,892	5,697	6,750	7,268	7,894
	Essar	5,890	5,705	6,755	7,275	7,920
	CPCL	5,180	4,980	5,200	6,030	
	IOCL - Koyali (Rake)	5,950	5,700	6,300	7,800	8,440
	IOCL - Paradip (Rake)	5,870	5,310	6,060	7,610	8,540
	IOCL - Haldia (Rake)	6,040	6,040	6,040	6,040	8,410
	MRPL (Rake)	6,190	6,190	6,190	6,590	
	BPCL - Bina (Rake)		7,832	7,555	8,056	
	BPCL - Kochi (Rake)		5,942	5,432	5,928	



Write us for any question and feedback

vasudev@iman-resources.com

linus@iman-resources.com



+971 50 219 3120



+91 96195 30330
+91 98306 87087



+1 703 609 4422



www.iman-resources.com